

Queering Social Survey Research

seminar series | 17 November 2022



CC : CIRCUIT TEAM LEADERS AND CIRCUIT MANAGER
FROM : MR BP METSING
DISTRICT DIRECTOR: SEDIBENG EAST DISTRICT

DATE : 08 NOVEMBER 2022

SUBJECT: LESBIAN, GAY, BISEXUAL, TRANSGENDER, QUEER,
INTERSEXUAL (LGBTQI) COMMUNITIES IN
SCHOOLS

Dear Principal

The District has been inundated with reports of sporadic bullying incidents towards learners from the LGBTQI communities in schools. In an effort to provide support we have collaborated with the Department of Social Development to conduct awareness sessions in schools. Programmes are in place for the forthcoming 16 Days Of Activism Against Gender Based Violence, but parental consent is required before roll out.

Schools are requested to provide a database of learners from the LGBTQI community in the schools. Parents need to confirm and consent that their children are from this community, before the name of learner is added onto database and before support can be provided.

Schools are required to complete the attached reply slip (after parental confirmation), indicating the name of the learner, Grade and category of LGBTQI they fall in. This information should be emailed to Nolwandle.utloa@gauteng.gov.za by no later than Friday 18 November 2022.

Attached also find the Parental Confirmation and Consent Form that parents of affected learners need to complete. These should be filed for referral/audit purposes.

Kind regards

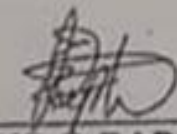

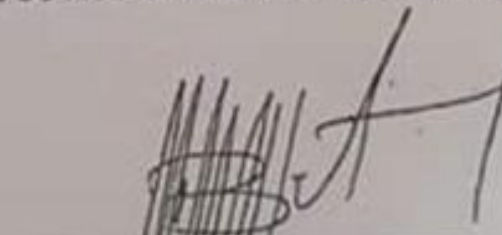

MR BP METSING

The Genderbread Person v3.2 by its pronounced METROsexual.com

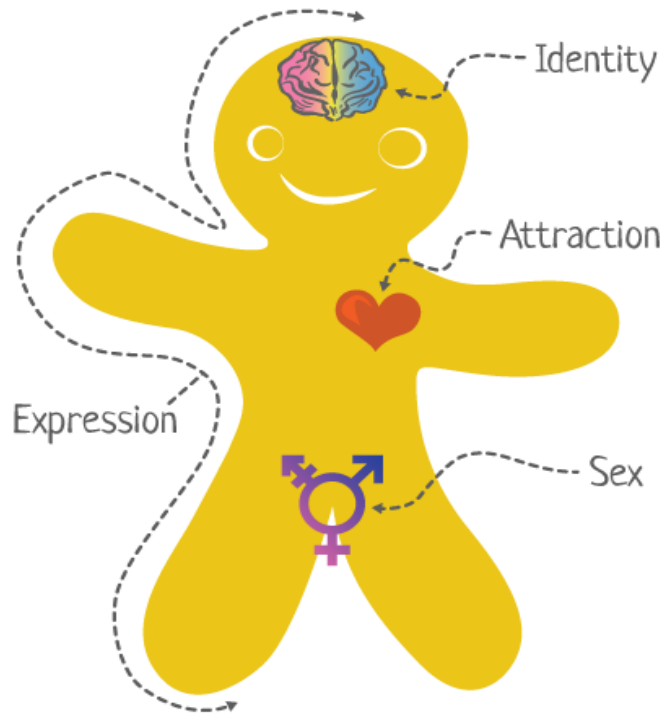

<https://www.itspronouncedmetrosexual.com/2015/03/the-genderbread-person-v3/>

Social construction of gender

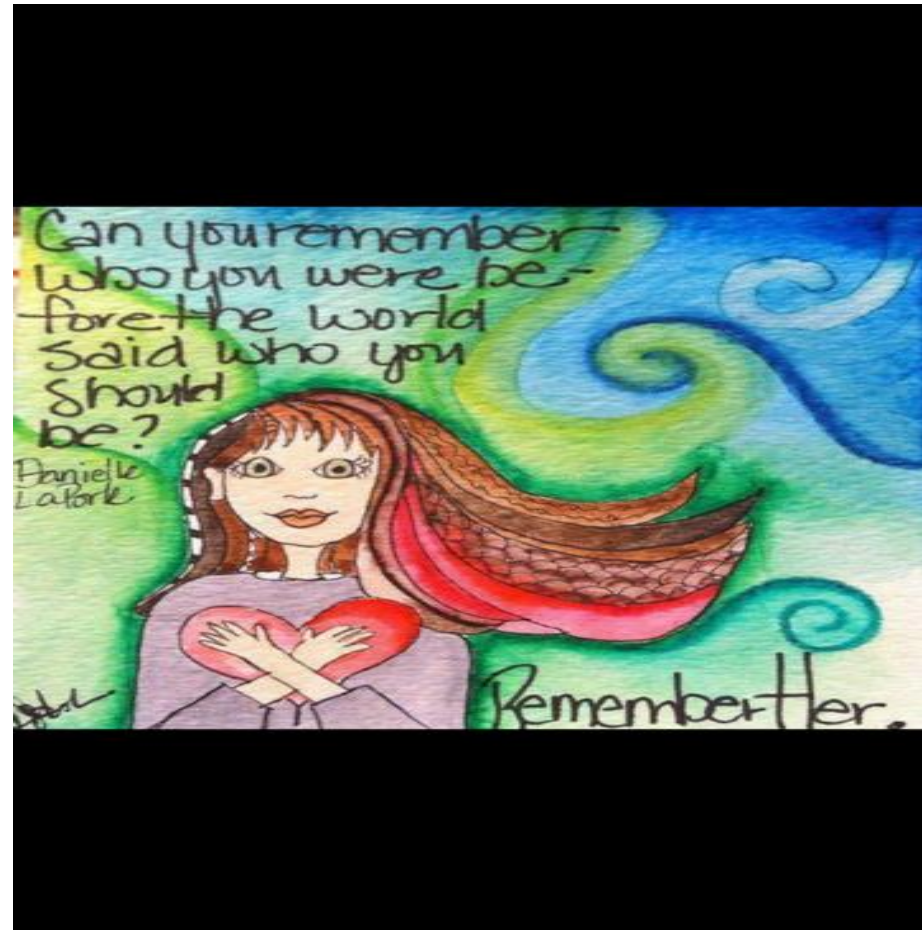

Every child is a National Asset

Thank you!

www.education.gov.za

facebook: DBE SA

twitter: @DBE_SA

callcentre@dbe.gov.za

callcentre: 0800 202 933